

TOWN OF HOPKINTON, NEW HAMPSHIRE

Hazard Mitigation Plan 2024

Map 2: Past Hazards

Legend

- Preliminary Floodplains**
 - 0.2% Annual Flood Risk
 - Floodway w/ Base Flood Elevation
 - 1% Annual Flood Risk
- Utility Lines**
 - Power Transmission Line
- Past Hazards**
 - Hazardous Materials
 - Road Washouts
 - Areas Susceptible to Mud
 - Earthquake Damage
 - Wind Damage
 - Microburst
 - Ice & Snow Damage
 - Road Washouts
 - Flood Damage
- Water Bodies**
 - Lakes and Ponds
 - Rivers and Streams
 - Intermittent Streams
- Roads**
 - Interstates
 - Class I and II State Highways
 - Class V Town Maintained Roads
 - Class VI Unmaintained Roads
 - Other Roads/Private
 - Town Boundary

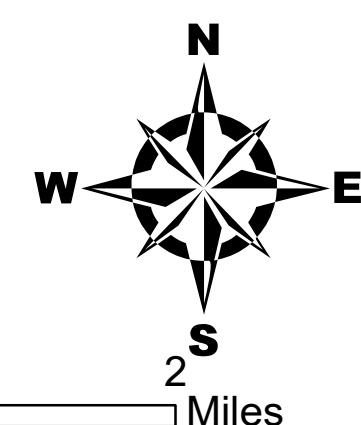

This map was produced by the Central NH Regional Planning Commission for the Town of Hopkinton Hazard Mitigation Plan Update, February 2024. It is intended for planning purposes only. Funded through NH Homeland Security and Emergency Management and the Federal Emergency Management Agency.

Data Sources: NH GRANIT, NH Dept. of Environmental Services, NH Dept. of Transportation, FEMA, FEMA Preliminary Digital Flood Rate Insurance Maps (DFIRMs) October 2022 & May 2023, CNHRPC, Town of Hopkinton, Hazard Mitigation Subcommittee Input. Corrections should be provided to the Town of Hopkinton and to CNHRPC.

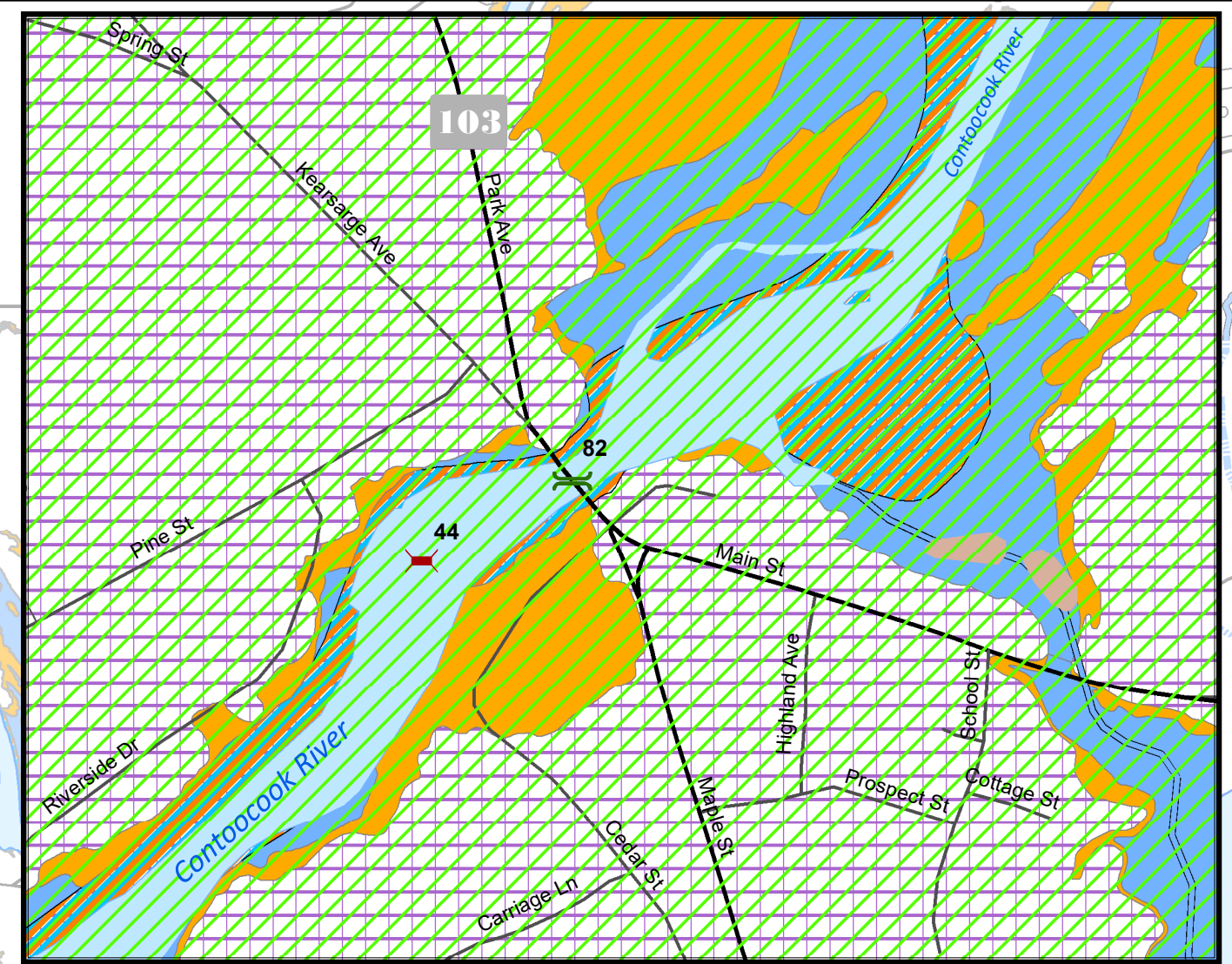
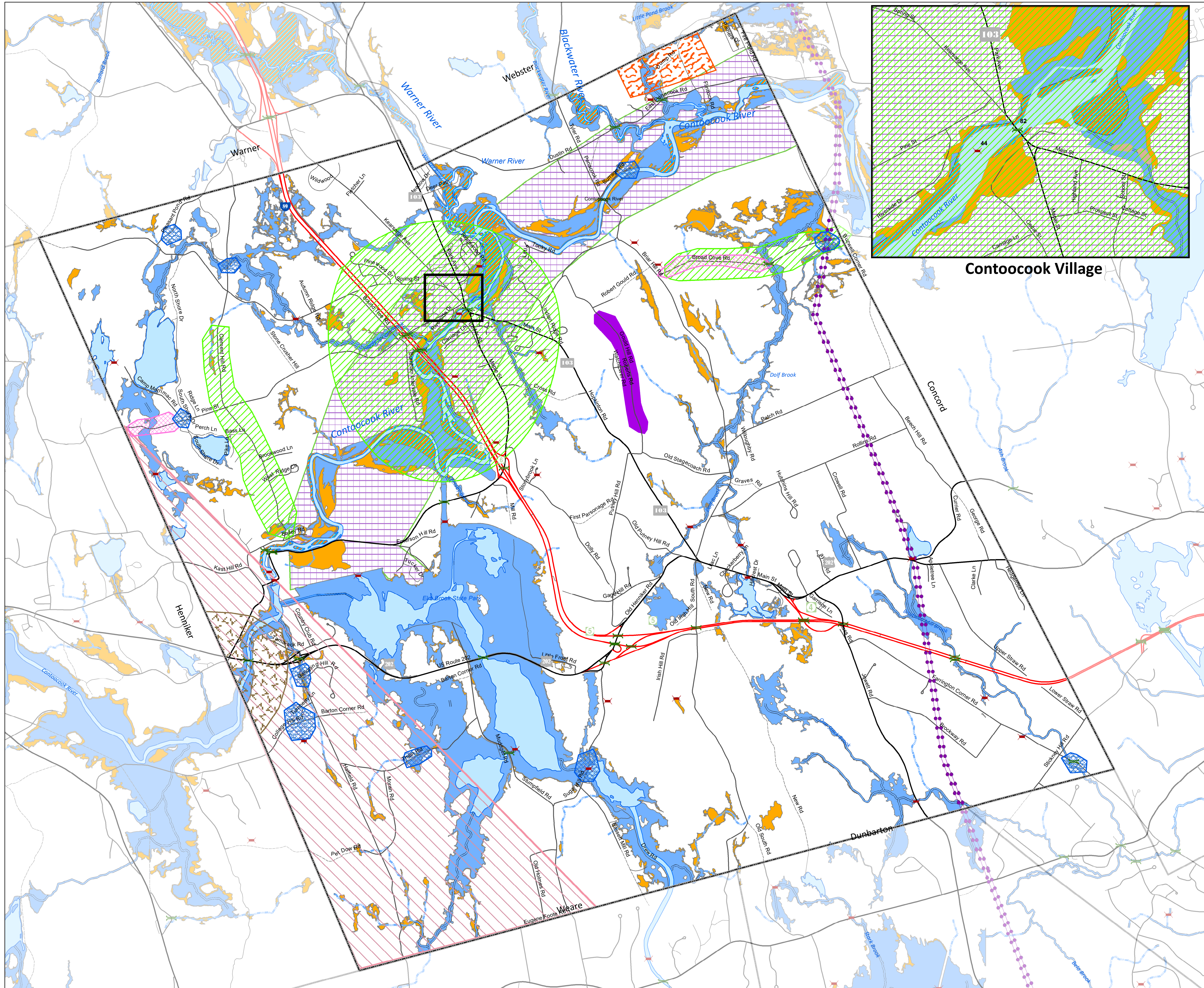

Contoocook Village